

**BIG Brands Research Excellence Service Award - 2011**

**LSOFT TECHNOLOGIES, PUNE**

**Presents**

**OMR ANSWER SHEET CHECKER  
SOFTWARE AND SERVICES**



**LSOFT<sup>®</sup> TECHNOLOGIES, PUNE**

**303, Nilgiri Apts., Opp. S.N.D.T. College, Karve Road, Erandwane,  
Pune - 411 004 Ph: 020-25455771, 9370949449, 8421808284, 9922111428  
Web : [www.Lsoft.co](http://www.Lsoft.co) Email : [info@Lsoft.co](mailto:info@Lsoft.co)**

**More than 500 educational organizations are getting benefitted from our software and Services.**

To,

The concerned authority,

Respected Sir/Madam,

The world is moving ahead very fast and technology is accelerating this speed. If we do not adopt new technology, we may lag behind the world. The students, especially from the rural area are not introduced to new technology at the right time. That gives a sense of inferiority complex to them. I, being from the rural area, know this fact very well. So I decided to introduce technology to the rural as well as urban students through educational softwares in 2002. That was the beginning of Lsoft Technologies.

We also noticed that the time, efforts and energy spent by the teachers of the educational institutes in preparing question papers, checking the answer sheets, declaring the result etc. deviate their focus from their core activity i.e. teaching. So we started offering total solution for competitive examinations. That includes question paper and OMR answer sheets designing, printing, computerized checking the answer sheets, declaring results, performance analysis of every individual student etc. The institutes which out-source these jobs to us not only save time, efforts and energy, but also a huge cost. We offer these solutions at very low price.

Honesty and sincerity are the two virtues we have been following since the inception of Lsoft Technologies and our achievements speak for the rewards we got by these virtues.

We assure you that we will keep on doing the quality work in the future also and hope to get the same kind of support from you all.

Thanking you,

**Amol Bijwe,**  
Director,  
Lsoft Technologies, Pune  
Email: admin@Lsoft.co

## ABOUT LSOFT TECHNOLOGIES

### VISION

**To revolutionize the education sector using the latest Information Technology.**

### MISSION

**To deliver high quality educational products and services.**

### GOAL

**To be the leading solution provider in the education sector.**

### ABOUT US

Lsoft Technologies is an **ISO 9001:2008** certified company functional in educational arena for last 12 years. It was **incorporated in 2002** with a mission to create state of the art software solutions for domestic as well as international markets using the latest Information Technology to revolutionize the education sector.

### CORPORATE PROFILE

Lsoft Technologies is run by young and dynamic Engineers, Management Graduates and Academicians. It combines strong management and infrastructure resources with state of the art technology and a highly skilled and versatile workforce of dedicated software professionals to conceptualize, design, develop and market software solutions for demanding and quality conscious customers.

### ACHIEVEMENTS

Within a short period of 12 years, Lsoft Technologies has carved a niche for itself in the fiercely competitive market. It has become the leading educational solutions provider in Maharashtra and neighbouring states. Lsoft has developed a range of quality products for the educational institutes and students and created strong brand image through efficient service and customer satisfaction. In 2011 Lsoft was honored by BIG Brands Research **Excellence Service Award** for its quality services in education sector. Lsoft has designed products both for domestic as well as international markets with its presence in Maharashtra, Goa, Gujarat, M. P., A. P., West Bengal etc. This proves its capabilities and long term commitment to Education Sector.

## **OUR ESTEEMED CLIENTS**

CQAE (Chief Quality Assurance Evaluator, Pune)  
CQAV (Controllerate of Quality Assurance Vehicles,  
Ahmednagar)  
CME (College of Military Engineering, Pune)  
Government Polytechnic, Pune  
Bharati Vidyapeeth Deemed University, Pune  
Rayat Shikshan Sanstha, Satara  
Mahatma Gandhi College, Ahmedpur  
Jogeshwari College, Ambejogai  
R. K. T. College, Mumbai  
M. M. K. College, Mumbai  
Zaware's Professional Academy (INDIA) LPP  
Agrawal Classes, Pune  
Mahesh Tutorial Ltd.  
Kalra Shukla Classes, Mumbai & Pune  
Sonam Tuition, Mumbai  
Athavale Classes, Pune  
Dixit Academy, Pune  
Upadhye Biology Classes, Pune  
Competition Point, Pune  
India Talent Search  
Maharashtra Talent Hunt  
Talent Mate Examinations  
Floating Campus Pvt. Ltd. Mumbai

**More than 500 educational institutes are getting benefitted from our  
software and services .....**

## WHY OMR SERVICES?

- In this competitive world, more and more students are opting for various competitive examinations. These examinations are mostly OMR based. If the institutes conduct OMR based internal examinations, it gives the students much needed practice of giving such examinations.
- OMR based examinations save lot of time in checking the answer sheets as it is done automatically by our OMR software.
- 99.99 % accuracy in checking of answer sheets and maintaining records.
- Descriptive answers system involves manual errors, time, use of infrastructure and human resources etc., which is saved if you use our OMR service.
- Cost effectiveness.

## SALIENT FEATURES

- **OMR ANSWER SHEETS** designed as per your requirement.
- **Computerized checking** of OMR sheet with **99.99%** accuracy.
- **OMR sheets and all reports** as per your requirement with your **Institute name and Logo**.
- Complete **Analysis Report** of Individual Student's performance.
- **Display Report** for each test
- **SMS Facility (Results through SMS)**
- **Cost Effective and Time Saving** solution
- **Negative marking** system available, if required.

**OMR services are available for all types of competitive examinations**

## What is OMR?

OMR stands for Optical Mark Reader or Optical Mark Recognition. OMR is used to read forms, which have variable sized filled entries. The entry can be in the form of check marks, a cross, an oval, a circle or some scribble. The OMR detects marks in the scanned images and classifies them accordingly.

## What is OMR Sheet?

OMR sheet is a document which is printed with OMR specifications. There are some fixed rules and regulation under which OMR sheet should be designed. Our OMR sheets are designed according to the Govt. standards of different examinations.

(Please check the sample copy of OMR Answer Sheets)

## LSOFT OMR ANSWER SHEET CHECKER SOFTWARE

Lsoft OMR software is an Indian product developed by the team of Lsoft Technologies, Pune. With the help of Lsoft OMR, you can read scanned OMR sheets within three clicks. For the scanning of OMR sheets, you use any type of ADF scanner. Lsoft OMR gives you 100% accurate result and export data into Access, Excel and required print report formats. Lsoft OMR is used and trusted by many educational organizations in Maharashtra.

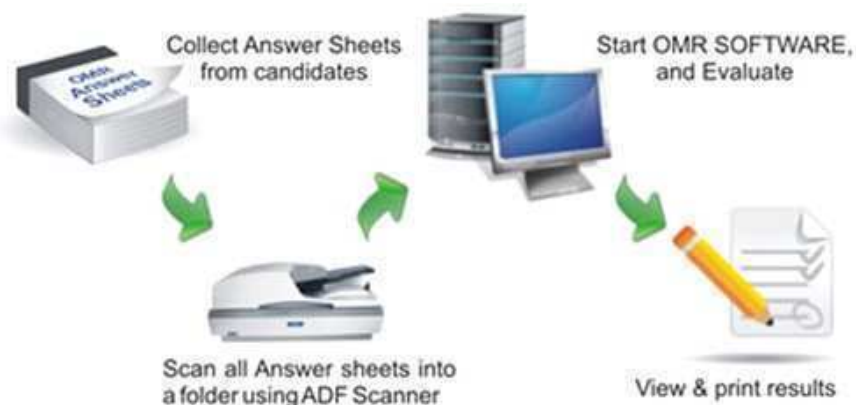

OMR Answer sheet checker is ideally suited for the evaluation of MCQ based objective answer sheets used in various competitive exams like JEE-MAINS, MH-CET/NEET, MPSC, CA-CPT etc.

Software is started and entire folder or selected sheets are subjected to reading. Any number of sheets can be put for reading at one stretch. Software reads and processes around 50 sheets per minute.

Result is displayed in a variety of formats such as: Printable Format and Excel.

### Speed and Accuracy

Besides being cost effective, the software is intelligent and 99.99% accurate. Processing of 500 sheets is achieved in about 15 minutes.\*

### Special Features

Identification of duplicate OMR sheets as well as wrongly scanned sheet.  
Ability to identify incomplete/blank/wrong data entered in OMR sheet.

### OMR Sheets Designing

You can use standard OMR Sheets provided by the vendor as per your required design.

OMR software has a very low running cost as it uses single colour or two colour printed sheets on any normal paper of 100 GSM.

### Hardware Requirements

OMR software runs on any computer running on Windows. All current day PC configurations are fine enough for this software to work.

## What is Display Report?

This is a Report provided to the institutes to display it on their Notice Board. This report contains list of all the students attended the test, according to the Roll no. with their performance report. It includes number of solved & unsolved questions, correct & incorrect answers, obtained marks & negative marks, accuracy and ranking. (This Report is mainly helpful for displaying report on the notice board)

**(Please check the sample Display Report)**

## What is Ranking & Performance Report?

This report contains detailed information of the individual student's performance. Report includes following sections.

**1. Subject Ranking:** - This section contains ranking of student in each subject, i.e. ranking of a student in Physics or in Mathematics etc, this report also contains overall ranking. (Helps the student to know his/her position compared to other students)

**2. Question and Marks Analysis:** - This section contains details regarding Questions & marks. It includes information regarding total solved questions, total unsolved questions, no. of correct answers, wrong answers, total marks obtained, accuracy & percentage (%) of a student for the test.

**3. Topers List:** - This section contains the Roll no., Names, Marks and percentages of the toppers for each subject. (So that students can compare their marks with the toppers)

**4. Performance Report:** - This section includes details regarding all the exams attended by the students and their reports i.e. if A has attended 5 exams before this exam then this report of A contains the details of those 5 exams, this details includes marks obtained in each subject, total marks for those exams (This report helps students to know their improvement)

**5. OMR Analysis Report:** - This report contains detailed information of the individual student's per question performance. This is analysis report of a student's performance in his OMR Answer Sheet. This report displays answers marked by student and correct answers. In This report you will find 'C' for correct answers, 'W' for wrong answers and 'U' for unsolved questions. This report will be provided to each & every student.

**(Please check the sample Ranking & Performance Report)**

## What is Question Analysis Report?

This Report is mainly helpful for teachers to analyze their batch/institute performance for each and every question. Under this report percentages are given for each question like percentage of students solved this question, percentage of students did not solve this question, percentage of students correctly or wrongly solved this question. It also gives information about the percentage of students wrote answer a, b, c or d. This type of analysis helps class teachers to design their further tests or change their revision pattern.

**(Please check the sample Question Analysis Report)**

## What is SMS Facility?

Under this facility, result will be sent to each student or their parents through SMS. Useful for marketing point of view.

# CLASS NAME AND LOGO

NAME :

CODE :

ROLL NUMBER	CENTRE NO.	TEST BOOKLET NO.	EXAM NAME
<input type="text"/>	<input type="text"/>	<input type="text"/>	<b>JEE-MAINS</b>
<input type="text"/>	<input type="text"/>	<input type="text"/>	<b>INSTRUCTIONS</b>
<input type="text"/>	<input type="text"/>	<input type="text"/>	<b>CORRECT METHOD</b> <input type="radio"/> 1 <input checked="" type="radio"/> 2 <input type="radio"/> 3 <input type="radio"/> 4 <b>WRONG METHOD</b> <input checked="" type="radio"/> X <input checked="" type="radio"/> <input checked="" type="radio"/> <input checked="" type="radio"/>

001	<input type="radio"/>	031	<input type="radio"/>	061	<input type="radio"/>
002	<input type="radio"/>	032	<input type="radio"/>	062	<input type="radio"/>
003	<input type="radio"/>	033	<input type="radio"/>	063	<input type="radio"/>
004	<input type="radio"/>	034	<input type="radio"/>	064	<input type="radio"/>
005	<input type="radio"/>	035	<input type="radio"/>	065	<input type="radio"/>
006	<input type="radio"/>	036	<input type="radio"/>	066	<input type="radio"/>
007	<input type="radio"/>	037	<input type="radio"/>	067	<input type="radio"/>
008	<input type="radio"/>	038	<input type="radio"/>	068	<input type="radio"/>
009	<input type="radio"/>	039	<input type="radio"/>	069	<input type="radio"/>
010	<input type="radio"/>	040	<input type="radio"/>	070	<input type="radio"/>
011	<input type="radio"/>	041	<input type="radio"/>	071	<input type="radio"/>
012	<input type="radio"/>	042	<input type="radio"/>	072	<input type="radio"/>
013	<input type="radio"/>	043	<input type="radio"/>	073	<input type="radio"/>
014	<input type="radio"/>	044	<input type="radio"/>	074	<input type="radio"/>
015	<input type="radio"/>	045	<input type="radio"/>	075	<input type="radio"/>
016	<input type="radio"/>	046	<input type="radio"/>	076	<input type="radio"/>
017	<input type="radio"/>	047	<input type="radio"/>	077	<input type="radio"/>
018	<input type="radio"/>	048	<input type="radio"/>	078	<input type="radio"/>
019	<input type="radio"/>	049	<input type="radio"/>	079	<input type="radio"/>
020	<input type="radio"/>	050	<input type="radio"/>	080	<input type="radio"/>
021	<input type="radio"/>	051	<input type="radio"/>	081	<input type="radio"/>
022	<input type="radio"/>	052	<input type="radio"/>	082	<input type="radio"/>
023	<input type="radio"/>	053	<input type="radio"/>	083	<input type="radio"/>
024	<input type="radio"/>	054	<input type="radio"/>	084	<input type="radio"/>
025	<input type="radio"/>	055	<input type="radio"/>	085	<input type="radio"/>
026	<input type="radio"/>	056	<input type="radio"/>	086	<input type="radio"/>
027	<input type="radio"/>	057	<input type="radio"/>	087	<input type="radio"/>
028	<input type="radio"/>	058	<input type="radio"/>	088	<input type="radio"/>
029	<input type="radio"/>	059	<input type="radio"/>	089	<input type="radio"/>
030	<input type="radio"/>	060	<input type="radio"/>	090	<input type="radio"/>

SIGNATURE OF CANDIDATE

Before submitting the Answer Sheet, Candidate / Invigilator should check that Roll No., Centre No. & Test Booklet No. Have been filled in and marked correctly.

SIGNATURE OF INVIGILATOR

# CLASS NAME AND LOGO

## DISPLAY REPORT (GROUP-WISE)

Roll	Name	Sub	Sol.	Unsol.	Corr.	Incorr.	PCM-M	PCB-M	PCM-R	PCB-R
<b>Test No. :</b> 111001 (JEE-MAINS TEST SERIES) Date : 13-Jul-14										
<b>Total Questions :</b> 90				<b>Total Marks :</b> 360						
2014001	Amane Nahush Suhas	PCM	81	9	69	12	264	-	2/60	
2014002	Atole Yogesh Sopan	PCM	68	22	43	25	147	-	36/60	
2014003	Bankar Vaibhavi Janardhan	PCM	51	39	39	12	144	-	37/60	
2014004	Barawakar Shivraj Tatyasaheb	PCM	73	17	64	9	247	-	5/60	
2014005	Barge Snehal Arun	PCM	36	54	26	10	94	-	46/60	
2014006	Bhosale Pradnya Gopichand	PCM	62	28	57	5	223	-	8/60	
2014007	Bhujbal Rushikesh Anil	PCM	70	20	58	12	220	-	9/60	
2014008	Bondre Sanket Vijaykumar	PCM	80	10	72	8	280	-	1/60	
2014009	Chopra Kunwar Rajesh	PCM	57	33	46	11	173	-	24/60	
2014010	Chorat Satyam Vinayak	PCM	66	24	57	9	219	-	11/60	
2014011	Chougale Snehal Ananda	PCM	61	29	43	18	154	-	33/60	
2014012	Desai Shweta Ramesh	PCM	47	43	26	21	83	-	51/60	
2014013	Dhanawade Anirudha Vijay	PCM	47	43	35	12	128	-	42/60	
2014014	Dhanawade Saurabh Prakash	PCM	48	42	39	9	147	-	35/60	
2014015	Dhopawkar Ruhi Rajesh	PCM	47	43	37	10	138	-	38/60	
2014016	Gaikwad Unmesh Mahesh	PCM	53	37	36	17	127	-	43/60	
2014017	Gondkar Rutuja Shivram	PCM	44	46	22	22	66	-	57/60	
2014018	Gore Lalkar Sarjerao	PCM	34	56	20	14	66	-	56/60	
2014020	Jadhav Amol Balasaheb	PCM	66	24	30	36	84	-	50/60	
2014021	Jadhav Anagha Anil	PCM	66	24	53	13	199	-	16/60	
2014022	Jadhav Ruturaj Rajendrakumar	PCM	51	39	42	9	159	-	29/60	
2014023	Jadhav Shrinath Chimanrao	PCM	48	42	36	12	132	-	40/60	
2014024	Jadhav Swapnali Bharat	PCM	66	24	46	20	164	-	26/60	
2014025	Jangid Govind Shankarlal	PCM	63	27	56	7	217	-	12/60	
2014026	Jungare Ashish Shamrao	PCM	56	34	42	14	154	-	32/60	
2014027	Kadam Harshwardhan Shivaji	PCM	59	31	44	15	161	-	28/60	
2014028	Kadam Vishwajit Ravindra	PCM	70	20	58	12	220	-	10/60	
2014029	Kamble Saurabh Sunil	PCM	64	26	48	16	176	-	22/60	
2014030	Kapase Dnyaneshwar Avinash	PCM	76	14	65	11	249	-	4/60	
2014031	Kasurde Shreya Milind	PCM	71	19	55	16	204	-	15/60	
2014032	Katkar Ranjit Chandrakant	PCM	66	24	21	45	39	-	60/60	
2014033	Khan Asagar Monis	PCM	62	28	37	25	123	-	44/60	
2014034	Khomane Tejas Maruti	PCM	70	20	52	18	190	-	17/60	
2014035	Korade Shraddha Shashikant	PCM	72	18	57	15	213	-	13/60	
2014036	Kurdankar Shalaka Rajan	PCM	38	52	25	13	87	-	49/60	
2014037	Mane Rupali Pradip	PCM	33	57	19	14	62	-	59/60	
2014038	Mhaske Tushar Pandurang	PCM	49	41	28	21	91	-	47/60	
2014039	Nagare Prasad Sanjay	PCM	85	5	52	33	175	-	23/60	
2014040	Nigade Shrawan Pradip	PCM	77	13	66	11	253	-	3/60	
2014041	Nikam Indrajit Uday	PCM	82	8	47	35	153	-	34/60	
2014042	Nitwe Aditi Sunil	PCM	48	42	42	6	162	-	27/60	
2014043	Paramane Tanmay Chandrashekhar	PCM	61	29	44	17	159	-	30/60	
2014044	Parlekar Nikita Sampatrao	PCM	48	42	25	23	77	-	52/60	
2014045	Patil Pratik Chandrakant	PCM	41	49	21	20	64	-	58/60	
2014046	Pawar Pratiksha Sunil	PCM	60	30	39	21	135	-	39/60	
2014047	Pawar Shubham Rajendra	PCM	33	57	21	12	72	-	53/60	
2014048	Pawar Vivek Devendra	PCM	73	17	52	21	187	-	19/60	
2014049	Phand Vinay Sambhaji	PCM	71	19	52	19	189	-	18/60	
2014050	Pisal Satyam Sudhakar	PCM	64	26	55	9	211	-	14/60	
2014051	Pisal Snehal Sanjay	PCM	65	25	31	34	90	-	48/60	
2014052	Pol Atharva Bhausaheb	PCM	79	11	47	32	156	-	31/60	
2014053	Rokade Pratik Dattatraya	PCM	70	20	51	19	185	-	20/60	

# CLASS NAME AND LOGO

## DISPLAY REPORT (SUBJECT-WISE)

Roll	Name	Phy	Chem	Bio	Maths	PCM-M	PCB-M	PCM-R	PCB-R
<b>Test No. :</b> 111001 (JEE-MAINS TEST SERIES) Date : 13-Jul-14									
<b>Total Questions :</b> 90		<b>Total Marks :</b> 360							
2014001	Amane Nahush Suhas	71	110	0	83	264	-	2/60	-
2014002	Atole Yogesh Sopan	42	38	0	67	147	-	36/60	-
2014003	Bankar Vaibhavi Janardhan	45	46	0	53	144	-	37/60	-
2014004	Barawakar Shivraj Tatyasaheb	73	88	0	86	247	-	5/60	-
2014005	Barge Snehal Arun	21	37	0	36	94	-	46/60	-
2014006	Bhosale Pradnya Gopichand	64	83	0	76	223	-	8/60	-
2014007	Bhujbal Rushikesh Anil	67	76	0	77	220	-	9/60	-
2014008	Bondre Sanket Vijaykumar	80	105	0	95	280	-	1/60	-
2014009	Chopra Kunwar Rajesh	44	68	0	61	173	-	24/60	-
2014010	Chorat Satyam Vinayak	52	98	0	69	219	-	11/60	-
2014011	Chougale Snehal Ananda	47	52	0	55	154	-	33/60	-
2014012	Desai Shweta Ramesh	7	31	0	45	83	-	51/60	-
2014013	Dhanawade Anirudha Vijay	48	25	0	55	128	-	42/60	-
2014014	Dhanawade Saurabh Prakash	56	32	0	59	147	-	35/60	-
2014015	Dhopawkar Ruhi Rajesh	23	44	0	71	138	-	38/60	-
2014016	Gaikwad Unmesh Mahesh	41	51	0	35	127	-	43/60	-
2014017	Gondkar Rutuja Shivram	5	25	0	36	66	-	57/60	-
2014018	Gore Lalkar Sarjerao	11	25	0	30	66	-	56/60	-
2014020	Jadhav Amol Balasaheb	12	22	0	50	84	-	50/60	-
2014021	Jadhav Anagha Anil	52	79	0	68	199	-	16/60	-
2014022	Jadhav Ruturaj Rajendrakumar	35	70	0	54	159	-	29/60	-
2014023	Jadhav Shrinath Chimanrao	31	47	0	54	132	-	40/60	-
2014024	Jadhav Swapnali Bharat	40	70	0	54	164	-	26/60	-
2014025	Jangid Govind Shankarlal	71	76	0	70	217	-	12/60	-
2014026	Jungare Ashish Shamrao	33	64	0	57	154	-	32/60	-
2014027	Kadam Harshwardhan Shivaji	56	53	0	52	161	-	28/60	-
2014028	Kadam Vishwajit Ravindra	41	97	0	82	220	-	10/60	-
2014029	Kamble Saurabh Sunil	45	81	0	50	176	-	22/60	-
2014030	Kapase Dnyaneshwar Avinash	67	92	0	90	249	-	4/60	-
2014031	Kasurde Shreya Milind	53	77	0	74	204	-	15/60	-
2014032	Katkar Ranjit Chandrakant	9	8	0	22	39	-	60/60	-
2014033	Khan Asagar Monis	18	39	0	66	123	-	44/60	-
2014034	Khomane Tejas Maruti	35	90	0	65	190	-	17/60	-
2014035	Korade Shraddha Shashikant	53	91	0	69	213	-	13/60	-
2014036	Kurdankar Shalaka Rajan	9	39	0	39	87	-	49/60	-
2014037	Mane Rupali Pradip	13	3	0	46	62	-	59/60	-
2014038	Mhaske Tushar Pandurang	10	44	0	37	91	-	47/60	-
2014039	Nagare Prasad Sanjay	42	70	0	63	175	-	23/60	-
2014040	Nigade Shrawan Pradip	58	107	0	88	253	-	3/60	-
2014041	Nikam Indrajit Uday	39	87	0	27	153	-	34/60	-
2014042	Nitwe Aditi Sunil	50	49	0	63	162	-	27/60	-
2014043	Paramane Tanmay Chandrashekhar	24	70	0	65	159	-	30/60	-
2014044	Parlekar Nikita Sampatrao	8	28	0	41	77	-	52/60	-
2014045	Patil Pratik Chandrakant	12	9	0	43	64	-	58/60	-
2014046	Pawar Pratiksha Sunil	30	40	0	65	135	-	39/60	-
2014047	Pawar Shubham Rajendra	17	14	0	41	72	-	53/60	-

# CLASS NAME AND LOGO

## RANKING & PERFORMANCE REPORT

<b>TEST DATE :</b> 13-Jul-2014			
<b>ROLL NO :</b>	2014008	<b>NAME :</b>	Bondre Sanket Vijaykumar
<b>TEST NO :</b>	111001	<b>NAME :</b>	JEE-MAINS TEST SERIES

### SUBJECT RANKING

Physics	Chemistry	Biology	Maths	PCM	PCB
1 /60	3 /60	--	1 /60	1 /60	--

### QUESTIONS AND MARKS ANALYSIS

SUBJECT	TOTAL	SOLVED	UNSOLVED	CORRECT	WRONG	TOTAL	N-MARKS	MARKS	OUT OF	ACCU(%)	PERC(%)
PHYSICS	30	25	5	21	4	84	4	<b>80</b>	120	84.00	66.67
CHEMISTRY	30	30	0	27	3	108	3	<b>105</b>	120	90.00	87.50
MATHS	30	25	5	24	1	96	1	<b>95</b>	120	96.00	79.17
PCM	90	80	10	72	8	288	8	<b>280</b>	360	90.00	77.78

### TOPPER LIST (SUBJECT AND GROUP WISE)

SUBJECT	ROLLNO	NAME	TOTAL	N-MARKS	MARKS	OUT OF	PERC(%)
PHYSICS	2014008	Bondre Sanket Vijaykumar	84	4	<b>80</b>	120	66.67
PHYSICS	2014004	Barawakar Shivraj Tatyasaheb	76	3	<b>73</b>	120	60.83
PHYSICS	2014025	Jangid Govind Shankarlal	72	1	<b>71</b>	120	59.17
PHYSICS	2014001	Amane Nahush Suhas	76	5	<b>71</b>	120	59.17
PHYSICS	2014007	Bhujbal Rushikesh Anil	72	5	<b>67</b>	120	55.83
CHEMISTRY	2014001	Amane Nahush Suhas	112	2	<b>110</b>	120	91.67
CHEMISTRY	2014040	Nigade Shrawan Pradip	108	1	<b>107</b>	120	89.17
CHEMISTRY	2014008	Bondre Sanket Vijaykumar	108	3	<b>105</b>	120	87.50
CHEMISTRY	2014010	Chorat Satyam Vinayak	100	2	<b>98</b>	120	81.67
CHEMISTRY	2014028	Kadam Vishwajit Ravindra	100	3	<b>97</b>	120	80.83
MATHS	2014008	Bondre Sanket Vijaykumar	96	1	<b>95</b>	120	79.17
MATHS	2014030	Kapase Dnyaneshwar Avinash	92	2	<b>90</b>	120	75.00
MATHS	2014040	Nigade Shrawan Pradip	92	4	<b>88</b>	120	73.33
MATHS	2014004	Barawakar Shivraj Tatyasaheb	88	2	<b>86</b>	120	71.67
MATHS	2014001	Amane Nahush Suhas	88	5	<b>83</b>	120	69.17
PCM	2014008	Bondre Sanket Vijaykumar	288	8	<b>280</b>	360	77.78
PCM	2014001	Amane Nahush Suhas	276	12	<b>264</b>	360	73.33
PCM	2014040	Nigade Shrawan Pradip	264	11	<b>253</b>	360	70.28
PCM	2014030	Kapase Dnyaneshwar Avinash	260	11	<b>249</b>	360	69.17
PCM	2014004	Barawakar Shivraj Tatyasaheb	256	9	<b>247</b>	360	68.61

### PERFORMANCE ANALYSIS FOR LAST 10 TEST

Test Details	Sub/s	Phy	Chem	Bio	Maths	Marks	Out of
110016 (JEE/NEET TEST SERIES) Dt: 10/01/14	C	0	110	0	0	<b>110</b>	180
110015 (JEE/NEET TEST SERIES) Dt: 01/01/14	B	0	0	112	0	<b>112</b>	180
110014 (JEE/NEET TEST SERIES) Dt: 01/01/14	M	0	0	0	33	<b>33</b>	120
110013 (JEE/NEET TEST SERIES) Dt: 13/12/13	C	0	36	0	0	<b>36</b>	180
110011 (JEE/NEET TEST SERIES) Dt: 01/12/13	P	54	0	0	0	<b>54</b>	180
110010 (JEE/NEET TEST SERIES) Dt: 18/11/13	P	52	0	0	0	<b>52</b>	180
110009 (JEE/NEET TEST SERIES) Dt: 10/10/13	M	0	0	0	74	<b>74</b>	120
110007 (JEE/NEET TEST SERIES) Dt: 29/09/13	C	0	55	0	0	<b>55</b>	180
110005 (JEE/NEET TEST SERIES) Dt: 27/08/13	PC	42	26	0	0	<b>68</b>	200

# CLASS NAME AND LOGO

## OMR SHEET ANALYSIS REPORT

1)	1-1 (Correct)	2)	2-2 (Correct)	3)	3-3 (Correct)	4)	2-2 (Correct)	5)	2-2 (Correct)
6)	3-3 (Correct)	7)	1-1 (Correct)	8)	2-2 (Correct)	9)	4-4 (Correct)	10)	3-3 (Correct)
11)	2-2 (Correct)	12)	2-2 (Correct)	13)	0-1 (Unsolved)	14)	3-3 (Correct)	15)	4-4 (Correct)
16)	0-2 (Unsolved)	17)	4-4 (Correct)	18)	0-2 (Unsolved)	19)	3-3 (Correct)	20)	1-1 (Correct)
21)	0-2 (Unsolved)	22)	3-3 (Correct)	23)	4-4 (Correct)	24)	0-3 (Unsolved)	25)	3-3 (Correct)
26)	2-2 (Correct)	27)	3-3 (Correct)	28)	3-3 (Correct)	29)	3-3 (Correct)	30)	4-3 (Wrong)
31)	4-4 (Correct)	32)	3-3 (Correct)	33)	3-3 (Correct)	34)	2-2 (Correct)	35)	2-3 (Wrong)
36)	1-1 (Correct)	37)	4-4 (Correct)	38)	3-3 (Correct)	39)	4-4 (Correct)	40)	2-2 (Correct)
41)	1-1 (Correct)	42)	3-3 (Correct)	43)	1-1 (Correct)	44)	3-3 (Correct)	45)	1-1 (Correct)
46)	4-4 (Correct)	47)	3-3 (Correct)	48)	4-4 (Correct)	49)	4-4 (Correct)	50)	0-4 (Unsolved)
51)	4-4 (Correct)	52)	0-2 (Unsolved)	53)	4-4 (Correct)	54)	0-2 (Unsolved)	55)	2-2 (Correct)
56)	2-1 (Wrong)	57)	4-2 (Wrong)	58)	4-3 (Wrong)	59)	0-4 (Unsolved)	60)	0-1 (Unsolved)
61)	1-1 (Correct)	62)	2-2 (Correct)	63)	3-2 (Wrong)	64)	3-3 (Correct)	65)	4-4 (Correct)
66)	2-2 (Correct)	67)	1-4 (Wrong)	68)	3-3 (Correct)	69)	3-3 (Correct)	70)	2-2 (Correct)
71)	2-2 (Correct)	72)	3-3 (Correct)	73)	3-3 (Correct)	74)	2-2 (Correct)	75)	1-1 (Correct)
76)	3-3 (Correct)	77)	1-1 (Correct)	78)	1-1 (Correct)	79)	1-1 (Correct)	80)	3-3 (Correct)
81)	4-4 (Correct)	82)	1-1 (Correct)	83)	2-2 (Correct)	84)	3-3 (Correct)	85)	2-2 (Correct)
86)	3-3 (Correct)	87)	2-2 (Correct)	88)	1-3 (Wrong)	89)	3-3 (Correct)	90)	3-3 (Correct)

## QUESTIONS ANALYSIS REPORT

**Bold display indicate the corrct answer.**

**IMPORTANT INSTRUCTION : PLEASE READ ALL THE INSTRUCTIONS ON LAST PAGE CAREFULLY BEFORE WRITING**

ANSWER SHEET NUMBER

1234567

NAME OF THE EXAMINATION:

[illegible]

# CLASS NAME AND LOGO

NAME :

PART :

● 2

ROLL NUMBER

--	--	--	--	--	--

0	0	0	0	0	0
1	1	1	1	1	1
2	2	2	2	2	2
3	3	3	3	3	3
4	4	4	4	4	4
5	5	5	5	5	5
6	6	6	6	6	6
7	7	7	7	7	7
8	8	8	8	8	8
9	9	9	9	9	9

TEST NUMBER

--	--	--	--	--	--

0	0	0	0	0	0
1	1	1	1	1	1
2	2	2	2	2	2
3	3	3	3	3	3
4	4	4	4	4	4
5	5	5	5	5	5
6	6	6	6	6	6
7	7	7	7	7	7
8	8	8	8	8	8
9	9	9	9	9	9

1	A	B	C	D	26	A	B	C	D	51	A	B	C	D	76	A	B	C	D
2	A	B	C	D	27	A	B	C	D	52	A	B	C	D	77	A	B	C	D
3	A	B	C	D	28	A	B	C	D	53	A	B	C	D	78	A	B	C	D
4	A	B	C	D	29	A	B	C	D	54	A	B	C	D	79	A	B	C	D
5	A	B	C	D	30	A	B	C	D	55	A	B	C	D	80	A	B	C	D
6	A	B	C	D	31	A	B	C	D	56	A	B	C	D	81	A	B	C	D
7	A	B	C	D	32	A	B	C	D	57	A	B	C	D	82	A	B	C	D
8	A	B	C	D	33	A	B	C	D	58	A	B	C	D	83	A	B	C	D
9	A	B	C	D	34	A	B	C	D	59	A	B	C	D	84	A	B	C	D
10	A	B	C	D	35	A	B	C	D	60	A	B	C	D	85	A	B	C	D
11	A	B	C	D	36	A	B	C	D	61	A	B	C	D	86	A	B	C	D
12	A	B	C	D	37	A	B	C	D	62	A	B	C	D	87	A	B	C	D
13	A	B	C	D	38	A	B	C	D	63	A	B	C	D	88	A	B	C	D
14	A	B	C	D	39	A	B	C	D	64	A	B	C	D	89	A	B	C	D
15	A	B	C	D	40	A	B	C	D	65	A	B	C	D	90	A	B	C	D
16	A	B	C	D	41	A	B	C	D	66	A	B	C	D	91	A	B	C	D
17	A	B	C	D	42	A	B	C	D	67	A	B	C	D	92	A	B	C	D
18	A	B	C	D	43	A	B	C	D	68	A	B	C	D	93	A	B	C	D
19	A	B	C	D	44	A	B	C	D	69	A	B	C	D	94	A	B	C	D
20	A	B	C	D	45	A	B	C	D	70	A	B	C	D	95	A	B	C	D
21	A	B	C	D	46	A	B	C	D	71	A	B	C	D	96	A	B	C	D
22	A	B	C	D	47	A	B	C	D	72	A	B	C	D	97	A	B	C	D
23	A	B	C	D	48	A	B	C	D	73	A	B	C	D	98	A	B	C	D
24	A	B	C	D	49	A	B	C	D	74	A	B	C	D	99	A	B	C	D
25	A	B	C	D	50	A	B	C	D	75	A	B	C	D	100	A	B	C	D

IMPORTANT INSTRUCTION: Before Signing please make sure that the candidate has filled his Roll No., Question Booklet Version & Question Booklet Serial No. Correctly.

SIGNATURE OF THE CANDIDATE

SIGNATURE OF THE INVIGILATOR



# OTHER SOFTWARE AND SERVICES

**Lsoft Technologies** provides software and services to educational institutes, colleges, schools, coaching centers from last 12 years. **LSOFT** has provided customized study material, test series, daily practice tests, online test series etc. to hundreds of educational institutes.

**Some of the SOFTWARE and SERVICES, we provide to educational institutes are**

- **ONLINE DYNAMIC PAPER SETTER (ODPS)**
- **CLASS MANAGEMENT SYSTEM (CMS)**
- **OMR ANSWER SHEET CHECKER (OMR)**
- **SMS MANAGEMENT SYSTEM (SMS)**
- **ONLINE TEST SERIES WITH YOUR BRAND NAME**

**Some of the STUDY MATERIAL, we provide to educational institutes are**

- **Printed study package (Books and Notes) for XI, XII, Engineering and Medical Entrance Examinations...**
- **Study package and Test Series for CRASH COURSE of JEE-MAINS, NEET/MH-CET ....**
- **Daily practice problem sheets**
- **Test series for N.T.S.E., JEE (MAINS & ADVANCED), MH-CET/NEET ...**
- **Study Package for VIII Foundation, IX Foundation and X Foundation (IIT)**

All packages also available with your **Institute's Name** and **Logo**, so that you get personalised packages without any worries and that too at very affordable price. Apart from saving money, it also saves your time, so that you can concentrate more on core teaching activities.

## TEST SERIES (XI, XII, JEE-MAINS, MH-CET/NEET)

Unique concept of test series designed especially for educational institutes, which will give you freedom from tedious job of Question paper setting for **XI, XII, JEE (MAINS & ADVANCED) and NEET/MH-CET** examinations. **Experienced professors** have designed this test series to suit **current competitive environment**. Test series will be provided with your **Institute Name** and **Watermark** to give a personal touch.

**We will provide all STUDY MATERIAL and TEST SERIES with your branding.**

**For details:**

**Contact : Sarang: 8421808284, Mahesh : 9922111428 Email: info@Lsoft.co**